

Direct Client Services

**1,495 individual clients
and 1,551 children**

accessed specialised family violence support.
inTouch's team provided clients with

131,558 hours
of case work.

Projects

**1,307 people
engaged**

with inTouch's capacity-
building projects- tailored to
build family violence response
in the sector and community.

Learning and Development

**1,475 people
participated**

in training and information
sessions, delivered to 88
sector, community and
multicultural organisations.

Motivation for Change

126 men

who have used violence
against a family member
participated in inTouch's
Motivation for Change
program.

Legal Centre

701 clients

were provided with legal support.

132 clients

obtained permanent residency through
Migration Agent.

Policy, Research and Communications

**11 appearances
in national media**

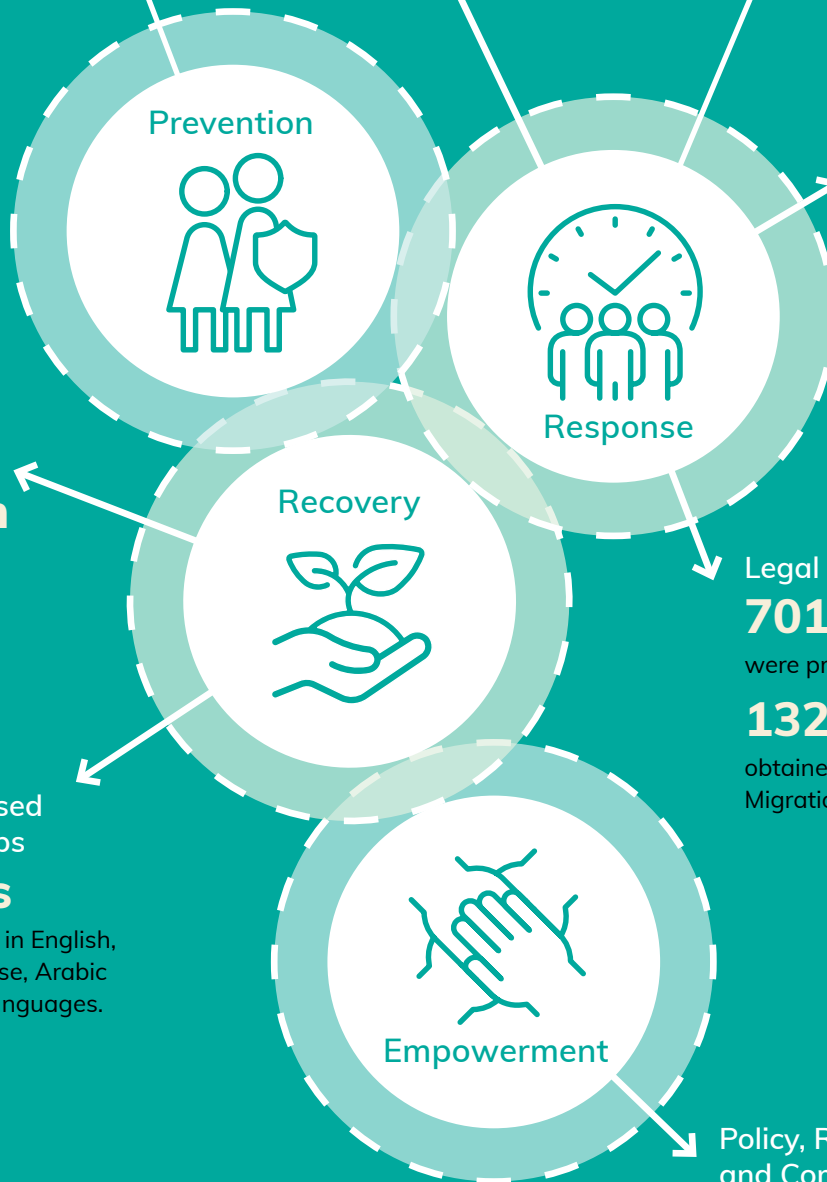

Prevention



Recovery



Empowerment



Response



inSpire

inTouch's recovery
program provided
community connection
and social support to

**196 women
and their
children**

Community Based Recovery Groups

77 clients

attended delivered in English,
Vietnamese, Chinese, Arabic
and South Asian languages.